

How to Use Charder Insight PC Software

1 Plug UA-010 USB Cable into USB ports on device and PC

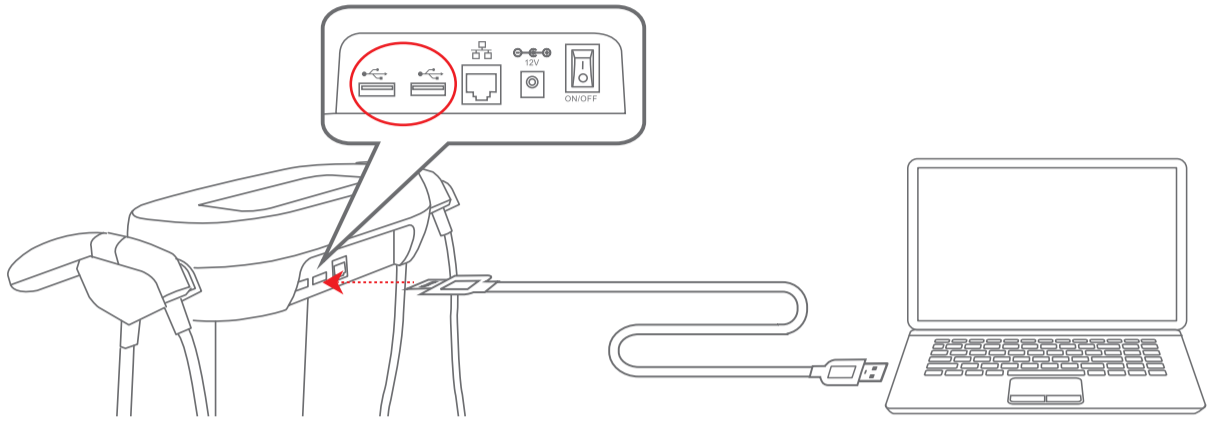

2 Confirm data transfer is “on” for device

Settings → Data Transfer → select “PC Transfer” and “Transfer All”

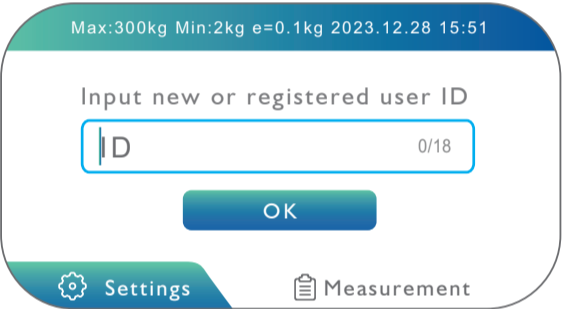
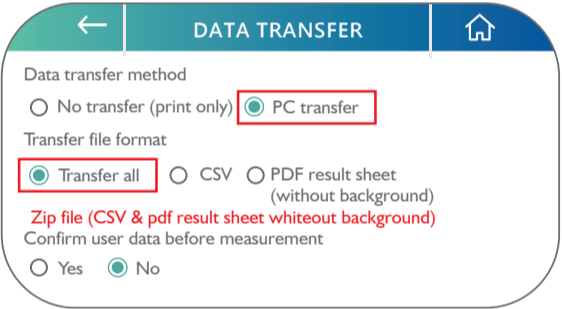

*after completion, return device to home screen

3 Login to Charder Insight

4 Conduct body composition scan

Select user → Scan → Start Scanning → Receive Result

ID	Name	Height	BirthDay	Age	Gender	Ethnicity	Account Created	Last Measurement	Physician
200433201	LUKA	179.0	04/08/2003	20	Male	White	04/14/2023 17:12:55	04/15/2023 17:02	admin
20118913	Jeremy	185.0	09/12/2011	12	Male	Asian	02/22/2023 11:32:40	11/13/2023 14:29	admin
005590013	ANDREW	175.0	11/04/1973	50	Male	Asian	02/22/2023 11:32:37	10/17/2022 17:24	admin
20200110	Moose	176.0	08/05/1997	26	Male	Asian	10/06/2022 17:55:42	11/13/2022 22:40	admin
20220310	Jennifer	161.0	02/29/1988	35	Female	Asian	10/06/2022 09:38:21	10/14/2022 17:30	admin
20200201	Ginger	152.0	05/28/1984	39	Female	Asian	10/06/2022 09:38:05	10/13/2022 17:59	admin
20140902	Kate	161.0	04/08/1988	35	Female	Asian	10/06/2022 09:38:04	10/13/2022 09:11	admin
20170602	Madison	176.0	04/22/1987	36	Female	Asian	10/06/2022 08:44:16	10/13/2022 18:43	admin
20120802	Frank	172.0	12/20/1978	44	Male	Asian	01/06/2022 23:57:49	10/07/2022 17:14	admin
20190604	Zhe	176.0	01/09/1996	27	Male	Asian	12/22/2021 09:37:37	04/11/2022 11:15	admin
20190201	Steven	182.5	04/02/1987	36	Male	Asian	12/07/2021 10:46:00	09/14/2023 09:40	admin

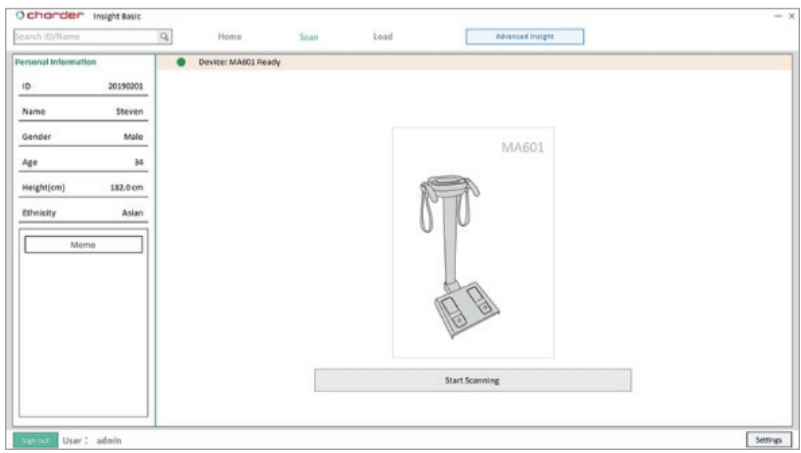

Using “Pro” mode

▶ To activate Charder Insight Pro functions, plug Pro Key into USB port on PC

